

2

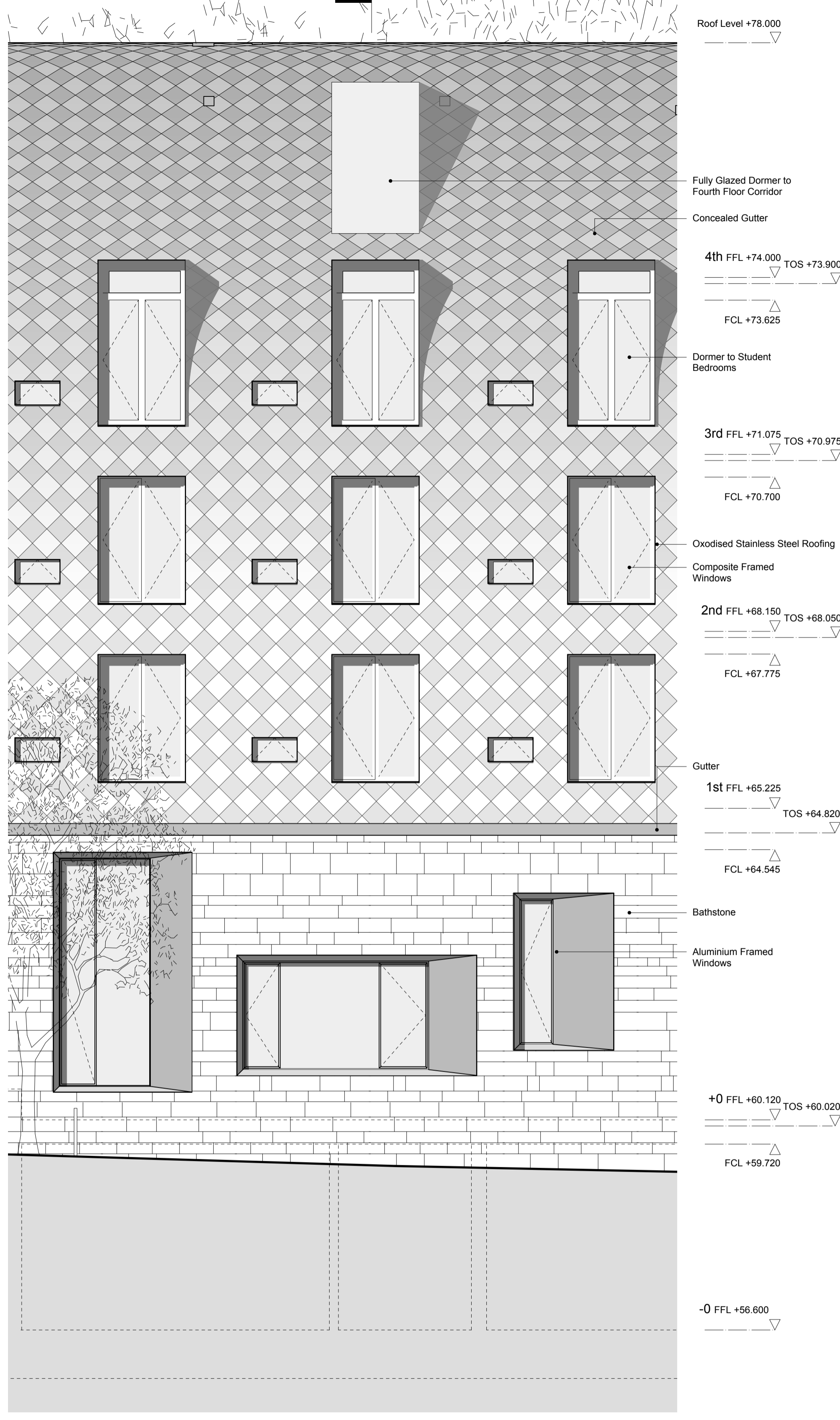

1 DETAILED ELEVATION 03
1:50

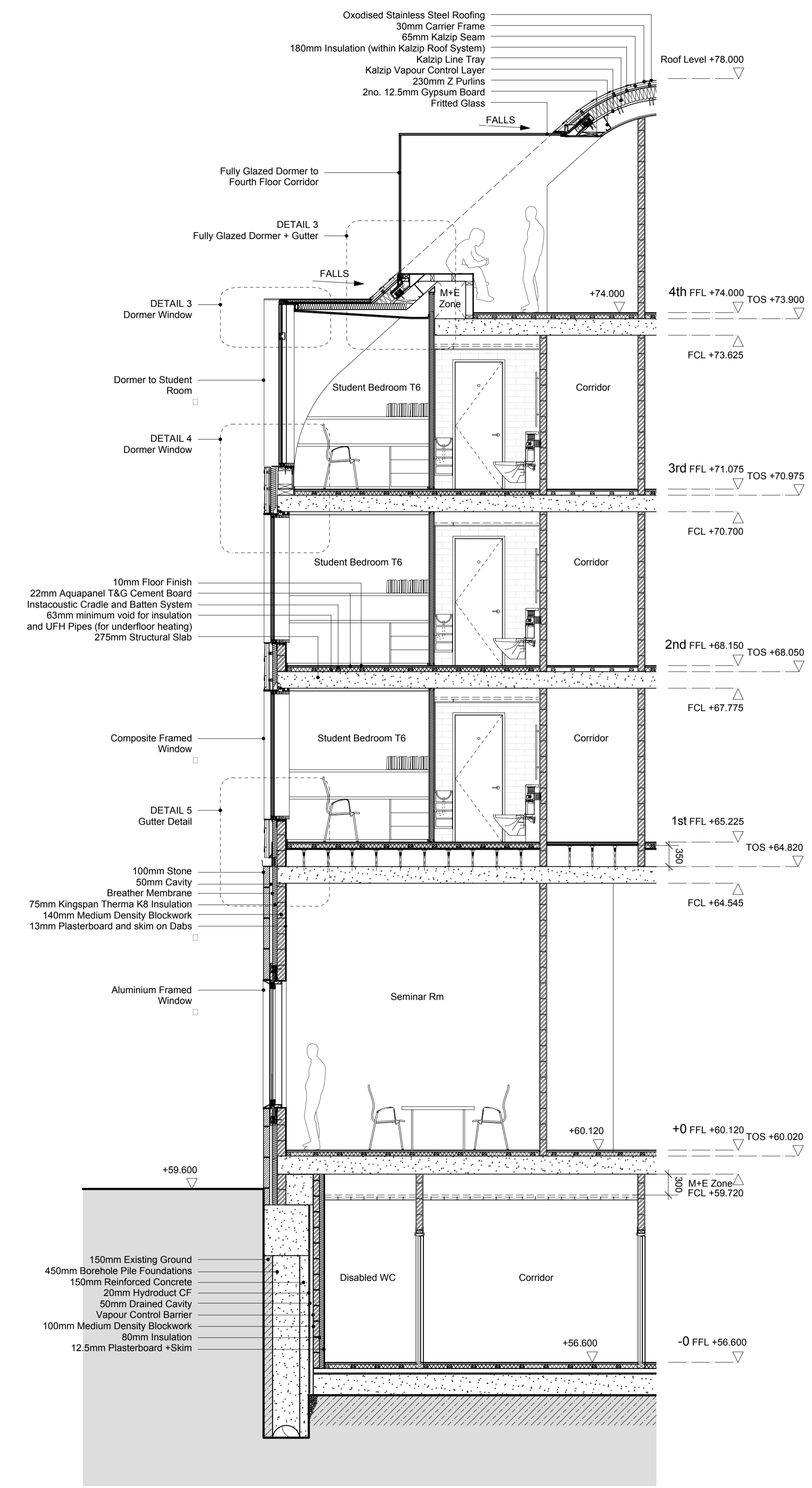

2 DETAILED SECTION 03
1:50

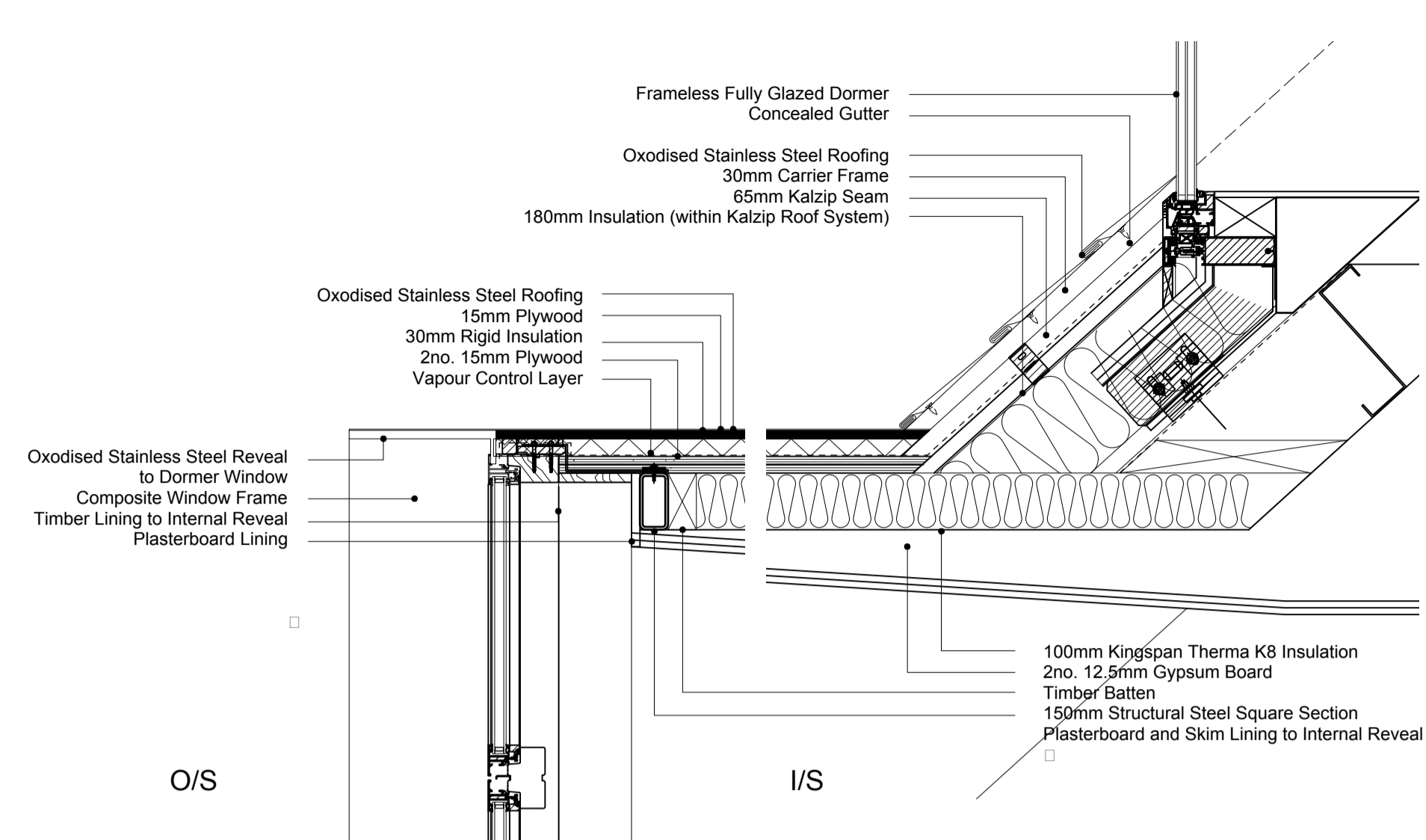

3 SECTION - 1:10

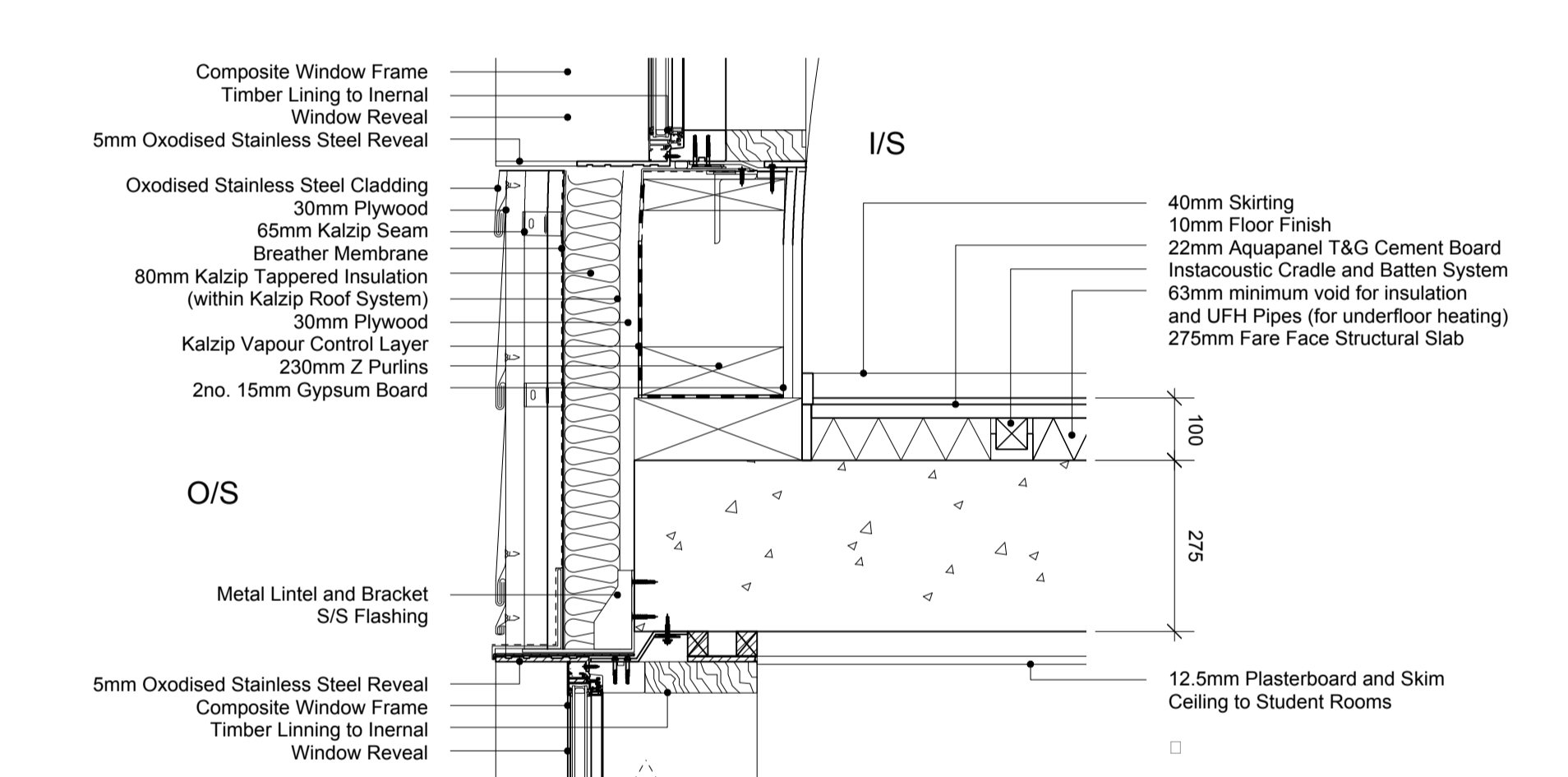

4 SECTION - 1:10

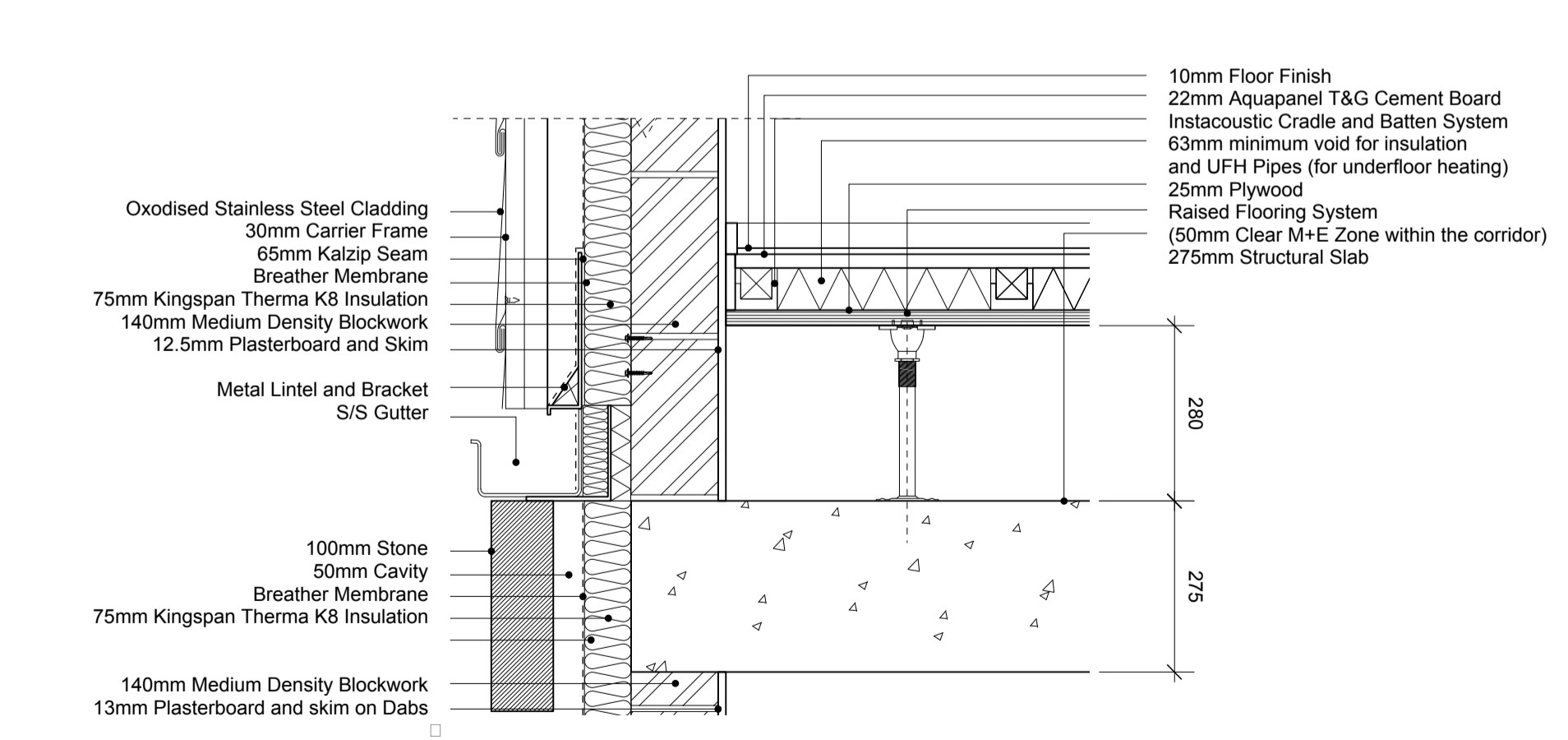

5 SECTION - 1:10

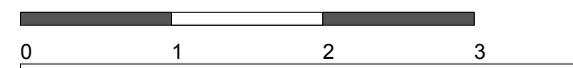

Revision	Date	Notes
A	08/01/13	Ground Floor Level Amended, Elevation Amended
B	15/02/13	Amended to draft planning submission.
C	18/03/13	Detailed Planning Submission
D	25/03/13	Detailed Planning Submission
E	18/07/13	TBC

AMENDED PLAN

Notes

Key Plan

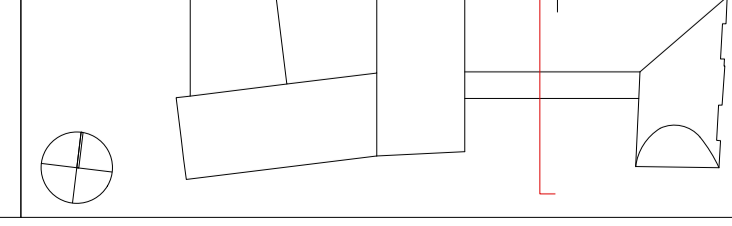

- Do not scale drawings. All dimensions to be checked on site. Errors to be reported to architect. To be read in conjunction with all relevant architects services and engineers drawings.
- Contractors, sub-contractors and suppliers to verify any critical dimensions on site prior to fabrication of any building element. Any discrepancies to be reported to the architect.
- This drawing to be read in conjunction with all relevant specifications, engineers and specialist consultants information and any discrepancies reported prior to installation.



Project	: EXETER COLLEGE WALTON STREET QUAD
Title	: PROPOSED DETAILED SECTION 03
Client	: EXETER COLLEGE
Scale	: A3 - 1:100 : A1 - 1:50
Date	: 18.07.13
Drawing	: 2344_A402