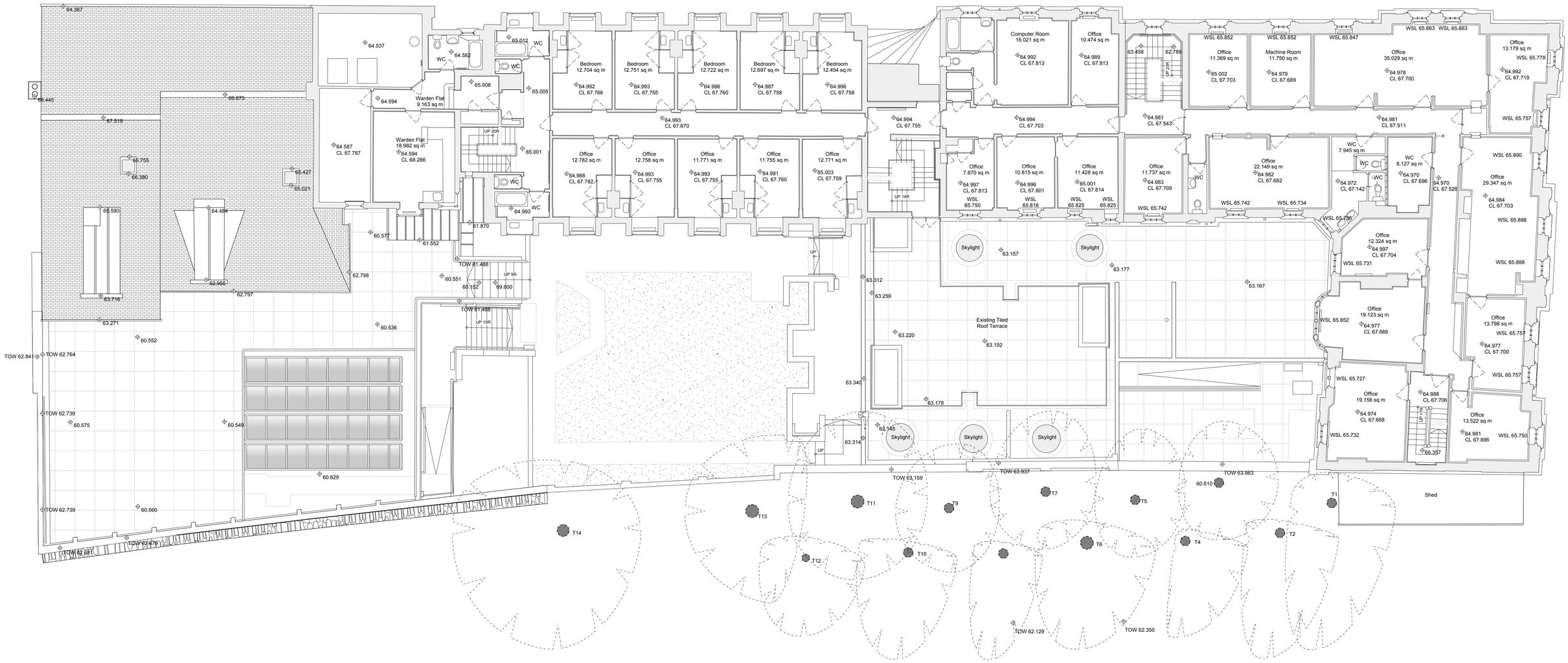

0 1 2 5

Revision	Date	Notes
A	15/02/13	Amended to draft planning submission.
B	18/03/13	Detailed Planning Submission

Notes

Key Plan

1. Do not scale drawings. All dimensions to be checked on site. Errors to be reported to architect. To be read in conjunction with all relevant architects services and engineers drawings.

2. Contractors, sub-contractors and suppliers to verify any critical dimensions on site prior to fabrication of any building element. Any discrepancies to be reported to the architect.

3. This drawing to be read in conjunction with all relevant specifications, engineers and specialists consultants information and any discrepancies reported prior to installation.

Alison Brooks Architects Ltd
Studio 610, Highgate Studios, 53/79 Highgate Road, London NW5 1TL
T 0207 267 9777 **F** 0207 267 9772 **E** info@alisonbrooksarchitects.com

Project	:	EXETER COLLEGE WALTON STREET QUAD
Title	:	EXISTING FIRST FLOOR PLAN
Client	:	EXETER COLLEGE
Scale	:	A3 - 1:200 : A1 - 1:100
Date	:	18.03.13
Drawing	:	2344_A006